Acoustic Guitar (Nylon)

Standard tuning
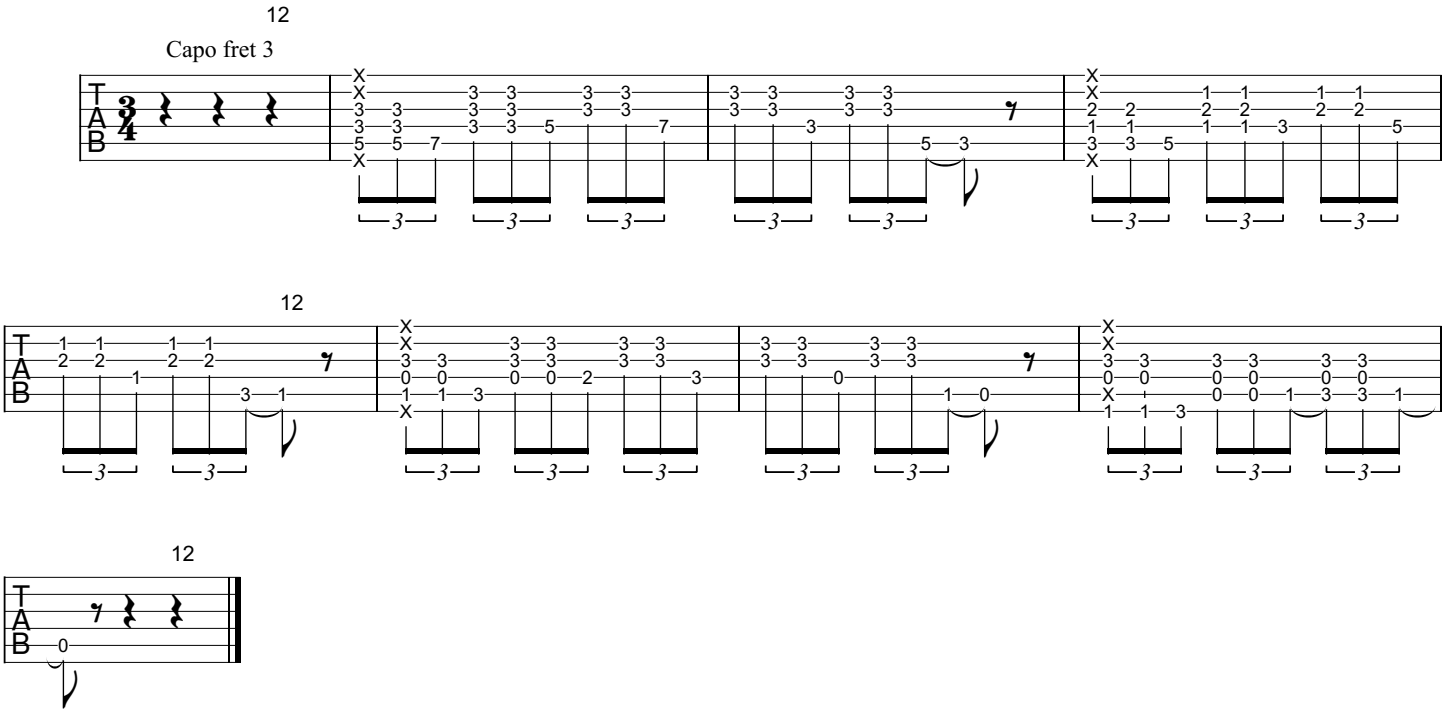
♩ = 260